

F 38



CASE STATO
INVENTARIO N° 11/8

CM. 1000
MARZABOTTO

VIA RIJORGIMENTO 8

CUCINE > m² 9 N° 4

SCALA 1:250

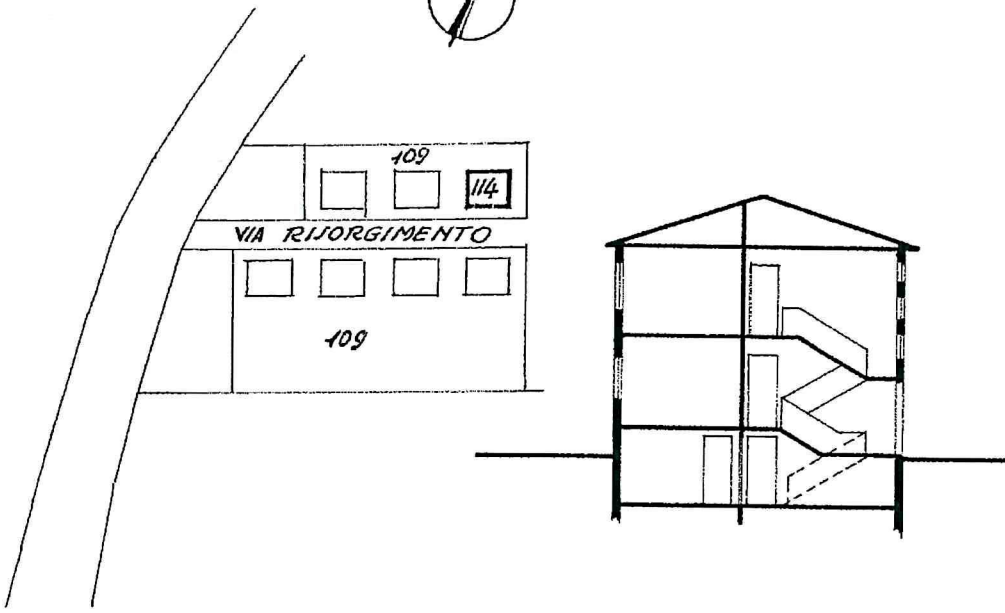

PIANO TIPO

MAP. 114 SOB 1

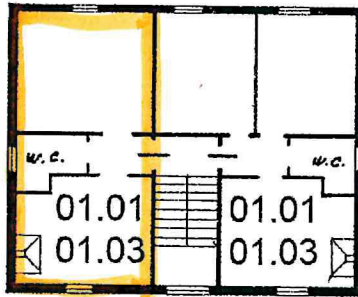

SCANTINATO

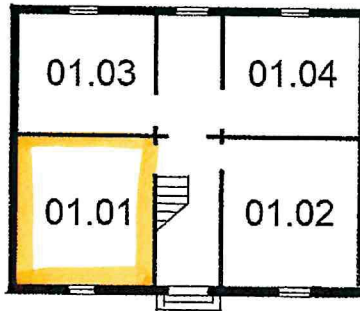

Proprietà : Comune di Marzabotto

Cod. **4252**

Anno di costruzione: 1955

Comune: MARZABOTTO

Cucine superiori a mq.9: n° *

Località: --

Cucine inferiori a mq.9: n° *

Indirizzo: **Via Porrettana Nord 4**

Superficie lorda alloggi: mq. *

Lotto: -- Scala: 1:200

Superficie netta alloggi: mq. *

ESTRATTO DI MAPPA Scala 1:1.000

Comune: Marzabotto

Foglio: 38

Mappale: 19

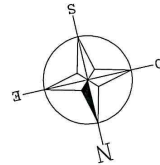
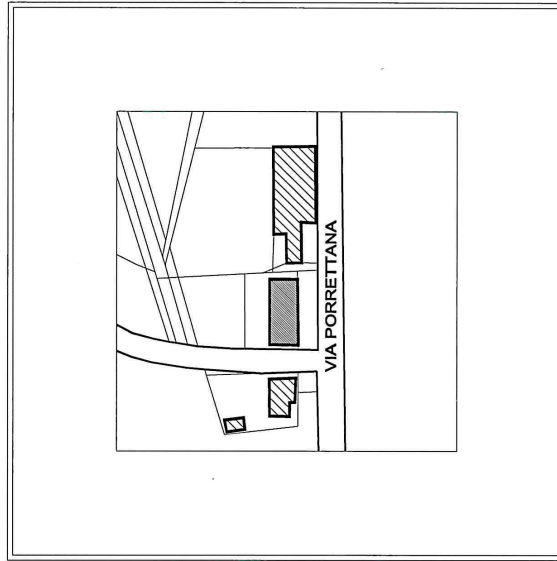

disegnatore: Gabriele Citti

data: dicembre 2004

SEZIONE
TRASVERSALE
scala 1:200

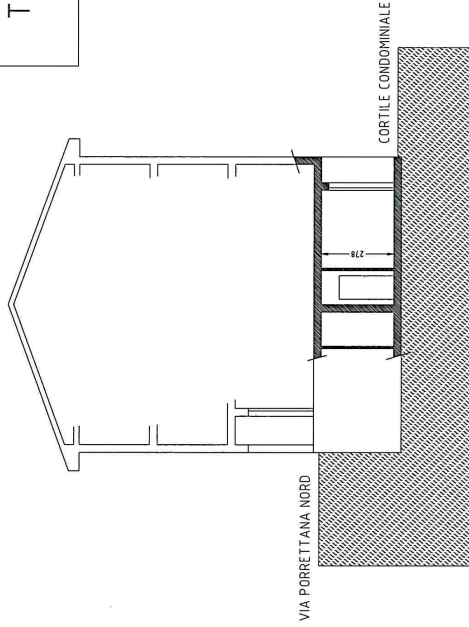

MAR. 15 SUB 4

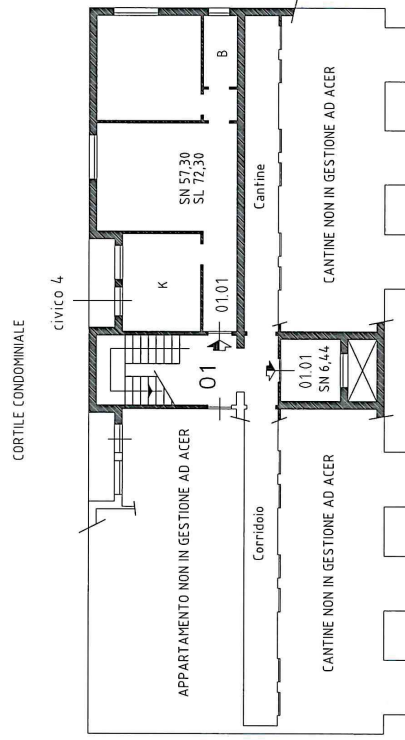

Via Porrettana Nord

PIANO INTERRATO
h 1,90
scala 1:200